

Black plastic frame along bottom edge and partway up sides is scratched and scraped on the bottom where truck roof scraped it; needs replacement.

Page 1 of 3

Mike
610-247-2818
430 Picket Post Lane
Phoenixville



Glass backboard is crooked... see next page for possible reason.

Page 2 of 3

Mike
610-247-2818
430 Picket Post Lane
Phoenixville

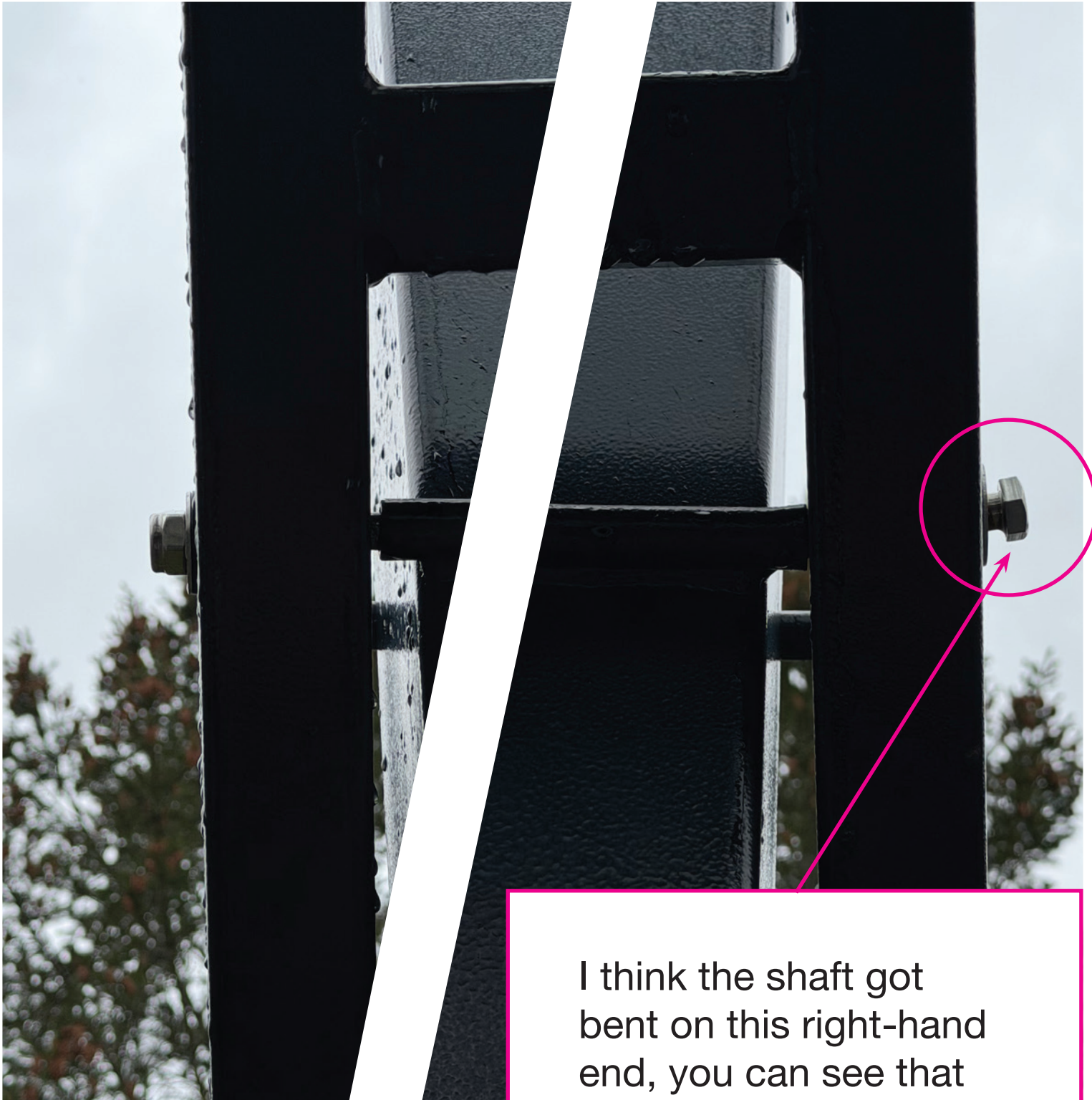

Page 3 of 3

Mike
610-247-2818
430 Picket Post Lane
Phoenixville

I think the shaft got bent on this right-hand end, you can see that the bolt is pulled-out and crooked compared to the bolt on the left.